

Peter Ilyich Tchaikovsky
Swan Lake, Op. 20

Contrabassi.

Introduction.

Moderato assai. pizz. arco. **A** p. p. cresc.

B f pizz. b. pp

poco a poco stringendo. cresc.

C Allegro ma non troppo. arco. ff

fff

Contrabassi.

2.

Tempo I.

D

fff *mf*

p *pp*

ACTE I.

Nº 1. Scène.

Allegro giusto.

p *poco a poco crescen-do*

f *ff*

2

2 **6**

Contrabassi.

- Staff 1: *f*
- Staff 2: *f*, *oboe 1.*, *Contrabassi.*, *mf*, fingerings 3 and 6, and first/second endings (1) and (2).
- Staff 3: *pizz.*, *p*
- Staff 4: *cresc.*, *arco.*, *ff*, and a first ending bracket.
- Staff 5: Continuation of the melodic line.
- Staff 6: Continuation of the melodic line.
- Staff 7: Continuation of the melodic line.
- Staff 8: *ff*, fingerings 5 and 6.
- Staff 9: Continuation of the melodic line.
- Staff 10: Continuation of the melodic line.

4.

Contrabass.

Intrada.
Tempo di Valse.
pizz.

Nº 2. Valse.

arco. Valse.

pizz.

arco.

6

1

7

mf

8

mf

8

4

9

p

ff

Contrabassi.

Tchaikovsky — Swan Lake, Op. 20

The Orchestra Musician's
CD-ROM LIBRARY™

6

Contrabassi.

Contrabassi.

Nº3. Scene.

81 Allegro moderato.

Tchaikovsky — Swan Lake, Op. 20

The Orchestra Musician's
CD-ROM LIBRARY™

Contrabassi.

8

23

24

25

Contrabassi.

Nº 4. Pas de trois.

Intrada.
Allegro.

I.

Contrabassi.

II.

Andante sostenuto.

29 pizz. *p*

30 *p*

31 arco. *p*

pizz. *p*

32 *pp*

III.

Alllegro semplice.

32 *p*

mf *p* *mf* *p*

IV.

Contrabassi.

arco.
ff

V.

37 Allegro.
p

38
mf

Coda.

VI.

39 Allegro vivace.
p cresc.

Nº 5. Pas de deux.

Tempo di Valse ma non troppo vivo, quasi moderato.
I.

Tchaikovsky — Swan Lake, Op. 20

The Orchestra Musician's
CD-ROM LIBRARY™

14.

Contzabassi.

Contrabassi.

47 *Allegro.*
pizz.

arco.
f

48 *pizz.*
f

1. 2.

p

49 *molto più mosso.*

cresc.

arco.
mf

pizz.
f

III.

Tempo di Valse.
50 *arco.*

p

1

Allegro moderato.
pizz.
mp

Espieg. (Var. I).

un poco affrettando **A** *rall. a tempo.*
mp

poco rall. *atempo.*
pizz.
mp

C

mf *ff* *mf* *f* *arco.*

Tchaikovsky — Swan Lake, Op. 20

The Orchestra Musician's
CD-ROM LIBRARY™

18.

Coda.

Allegro molto vivace.

Contrabassi.

IV.

52

56 *Andantino quasi moderato.* N° 5. Pas d'action.

N° 7. Sujet.

Tchaikovsky — Swan Lake, Op. 20

The Orchestra Musician's
CD-ROM LIBRARY™

20.

Contrabassi.

pizz. p 1 pizz. p 1

N° 8. Danse des coupes.

60 Tempo di Polacca. arco. ff

61 f

62 ff

Contrabassi.

53 pizz.
p

p

arco.
f

mf f mf ff

1

Tchaikovsky — Swan Lake, Op. 20

The Orchestra Musician's
CD-ROM LIBRARY™

22.

Contrabassi.

64

ff

65

f

f

66

ff

ff

ff

1

Contrabassi.

N: 9. Finale.

Andante.

pizz.

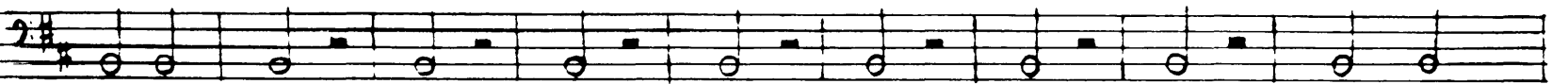

Contrabassi.

Acte II.

Nº 10. Scène.

Moderato. pizz. 1 9 3

arco. f

pizz.

arco.

ff

stringendo Più mosso.

ff

mf dim.

Nº 11. Scène.

Allegro moderato.

f

ff

Staff 1: *f* *pizz.* *arco.* *pizz.* *arco.* *pizz.* *ff*

Staff 2: *f* *arco.*

Staff 3: *ff*

Staff 4: *Moderato.* *pizz.* *mf*

Staff 5: *arco.* *mf* *pizz.*

Staff 6: *p* *piu mosso* *arco.*

Staff 7: *cresc.* *ff*

Staff 8: *Allegro vivo.* *pizz.* *f*

Staff 9: (No specific markings)

Contrabassi.

arco.
p
cresc.
f

pizz.
f

arco.
p

cresc.
f

ff

f

distesso tempo.
p
cresc.

Nº 12. Scène.

10 Allegro.

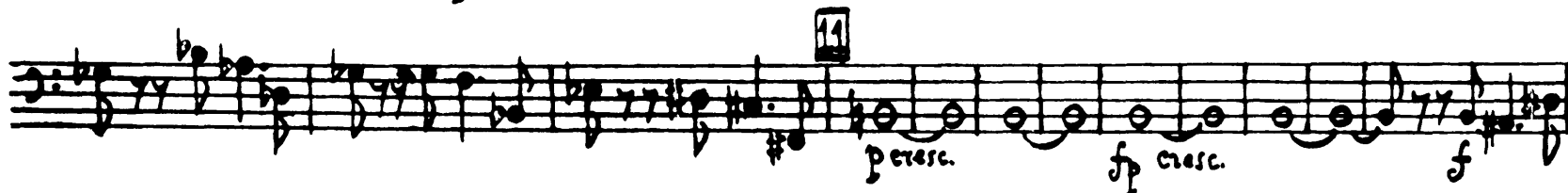
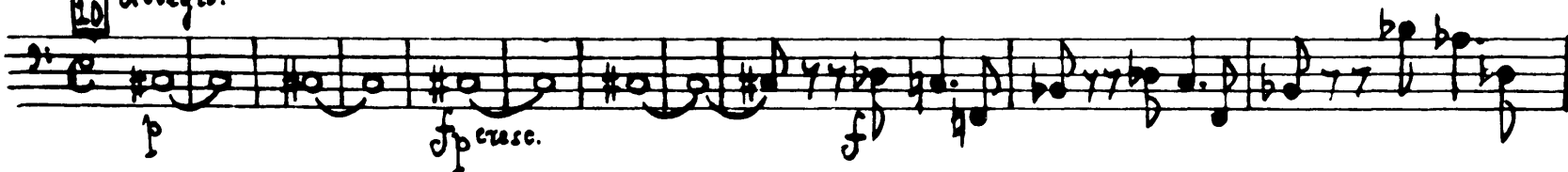

23.

Contrabassi.

atco
ff

15

Moderato assai
quasi 19 Andante.

16

pizz.
p

Nº 13. Danses des Gygnés.

Tempo di Valse.
atco.
mf

pizz.
p

atco
mf

pizz.
p

atco 17
f mf f

mf f mf f

Contrabassi.

- Staff 1: *mf*, *cresc.*, *f*, *mf*
- Staff 2: *cresc.*, *f*
- Staff 3: *pizz.*, *f*, *ff*, *f*
- Staff 4: *mf*, *p*, *f*, *arco.*
- Staff 5: *pizz.*, *p*
- Staff 6: *arco.*, *f*, *pizz.*, *f*, *p*
- Staff 7: *f*
- Staff 8: *arco.*, *p*, *11*

Contrabassi.
II.

Moderato assai.

19

Molto più mosso.
pizz.

20

arco.

ff

III.

Tempo di valse.

21

pizz.

32.

Contrabassi.

V.

Andante. 25 Cadenza *Andante non troppo* 26 24 *riten.* 27 *Più mosso.* *Coriol.* 28 *Contrabassi.* *pizz.*

(1) (2) (3) (4) (5) (6) (7) (8) (9) ♯

cresc.

30 *m f* *p* *ritenuto* *Tempo.* 31 *pizz.* *pp*

poco cresc.

poco f

2 me redaction. *f* *zall.* *atempo* *zall.* *pizz.* *pp*

32 *Allegro. arco.* *p*

Contrabassi.

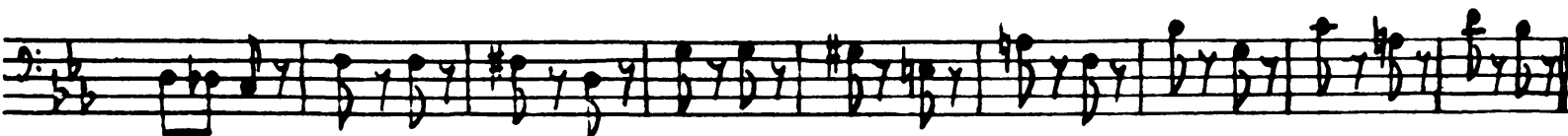

Più mosso.

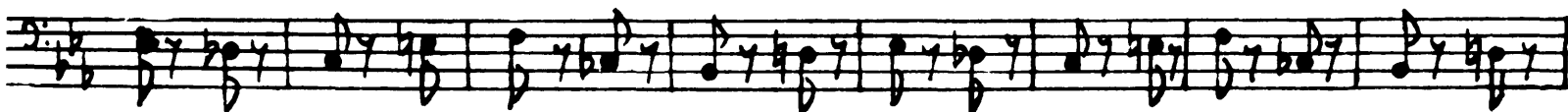

VI.

Tempo di valse.

33

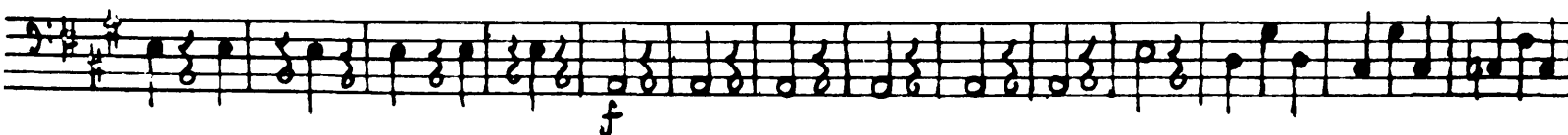
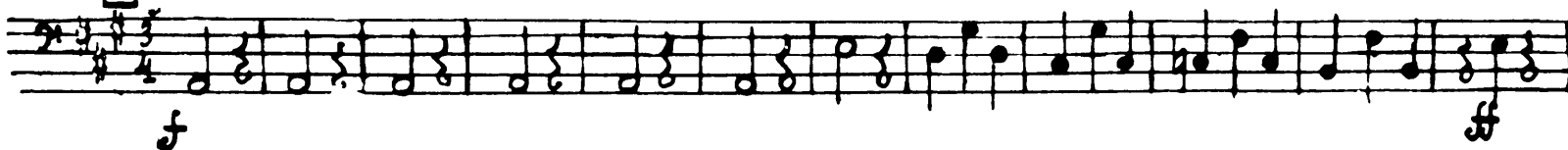

Tchaikovsky — Swan Lake, Op. 20

The Orchestra Musician's
CD-ROM LIBRARY™

34.

Contrabassi.

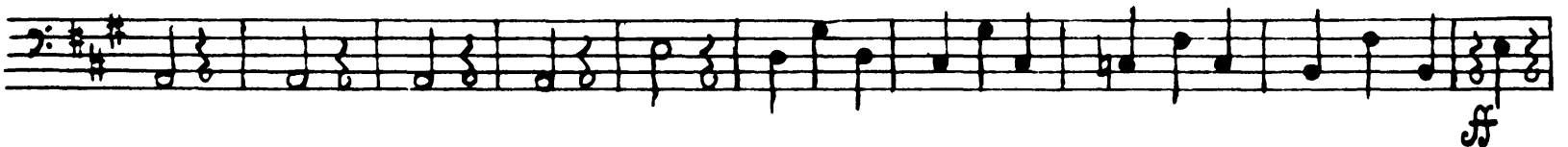

Coda.
Allegro vivace.

VII.

mf

ff

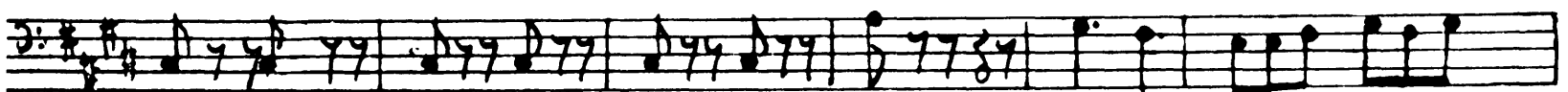

Moderato. N: 12. Scène.

Tchaikovsky — Swan Lake, Op. 20

The Orchestra Musician's
CD-ROM LIBRARY™

Contrabassi.

36.

Acte III.

Allargo giusto.

Nº 15.

Contrabassi.

N° 16. Danses du corps de ballet et des nains.

Contrabassi.

No. 17. Scène.

Allegro. 13 *pizz.*
p

ritenuto
1 2 14 *Tempo di Valse. arco.*
p

cresc.

f *f*
cresc.

3 15 8 *pizz.*
p

ritenuto.
1 2 16 *Tempo di Valse. arco.*
ff *mf*

pizz.
ff *p*

1. 1 2. 3 17 8 *pizz.*
p

ritenuto
1 2 18

Tchaikovsky — Swan Lake, Op. 20

The Orchestra Musician's
CD-ROM LIBRARY™

40.

Contrabassi.

Tempo di Valse.

19

arco.

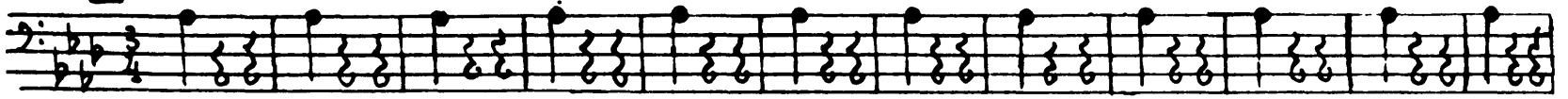

p

cresc.

cresc.

p

ff

mf

ff

p

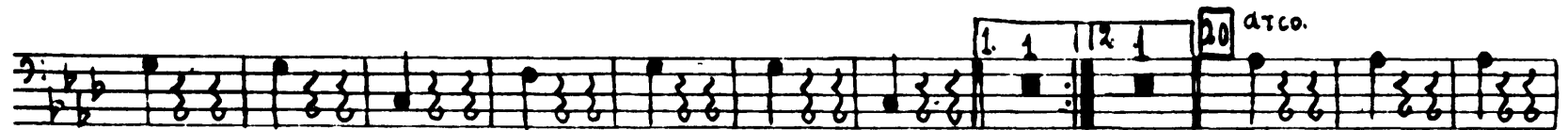

p

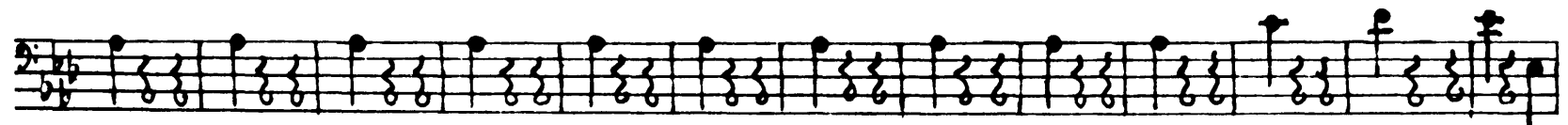

cresc.

cresc.

f

ff

f

Tchaikovsky — Swan Lake, Op. 20

Contrabassi.

1. 2. 8 23

p

cresc.

cresc. *p*

1 24 *ff* *mf* *ff*

pizz. *p* 1. 1 2. 1

25 *p*

cresc.

cresc. *ff*

cresc.

35

Tchaikovsky — Swan Lake, Op. 20

Contrabassi.

The Orchestra Musician's
CD-ROM LIBRARY™

42.

Allegro.

Nº 18. Scène.

26 *pizz.*
mf

mf

sempre pizz. *f* *arco.* *f*

Allegro.

Allegro giusto.

27 *ff*

arco. *pizz.* *arco.*

pizz. *arco.* *1* *1*

28

Intzada.
Moderato assai.

Nº 19. Pas de six.

pizz. *mf*

arco. *f* *p* *f* *p* *f* *p*

f *p* *mf* *p*

9 **29** pizz.
mf

1. 2. arco. pizz. arco. pizz. arco. pizz. arco. pizz.
ff mf ff mf ff

30 Var. I. Allegro.
ff

31

32 28

Violoncelli.
C. Basso. pizz. **33** Andante con moto. pizz.
f p

(1) (2) (3) (4) (5) (6) (7)

arco **34** poco a poco cresce

(1) (2) (3) (4) (5) (6) (7) (8) (9) (10) (11) (12) (13) (14) (15) (16)

f **35** pizz. cresce.

(7) (8) (9) (10) (11) (12) (13) (14) (15) (16)

35 pizz. 1 2

Tchaikovsky — Swan Lake, Op. 20

The Orchestra Musician's
CD-ROM LIBRARY™

44.

Contrabassi.

Var. II.

36 Moderato.

(1) (2) (3) (4) (5) (6) (7) (8) (9) (10) (11) (12) (13) (14) (15) (16)

Var. III.

37 Allegro.

(1) (2) (3) (4) (5) (6)

38

Var. IV.

Allegro simplice.

Moderato.

39 16 Oboe Solo.

40 *ff più mosso*

Coda.

41 Allegro molto.

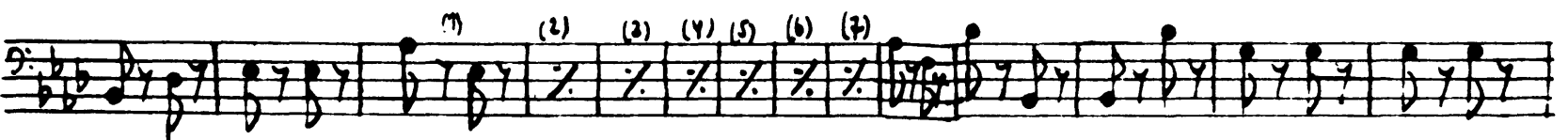
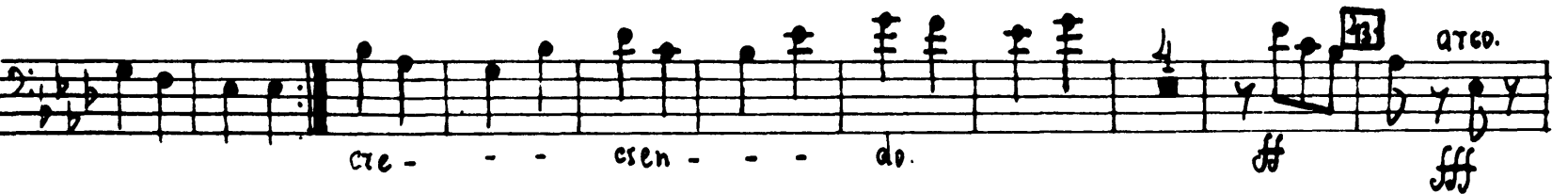

Contrabassi.

46.

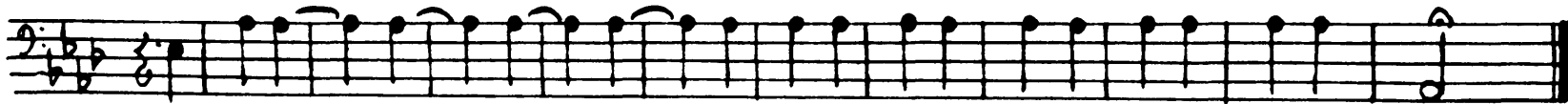

Moderato assai.

N° 20. Danse hongroise. Czardas.

Allegro moderato.

arco.

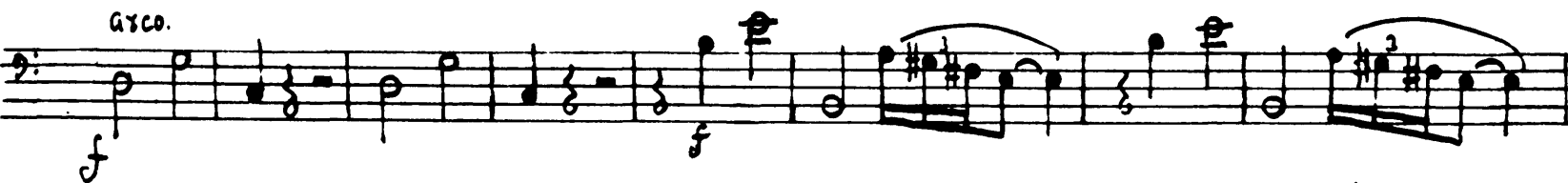

pizz.

arco

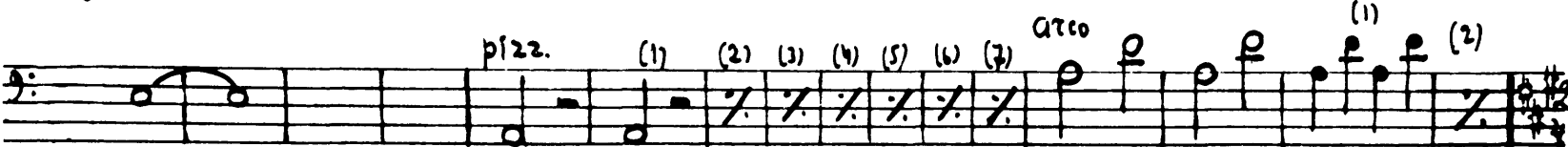

mf

46

Vivace.

pizz.

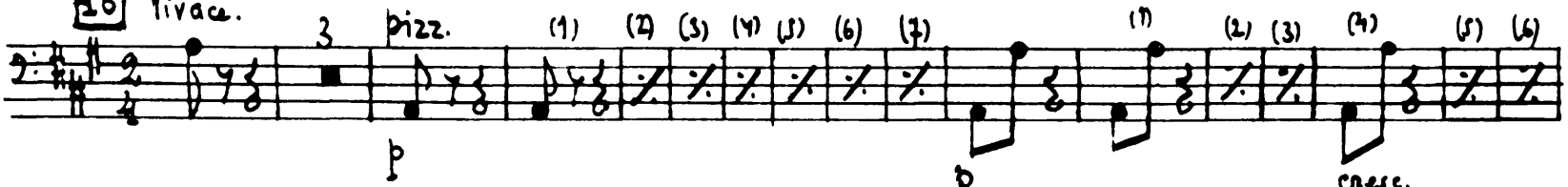

arco.

47

(1)

(2)

(3)

(4)

(5)

(6)

arco.

(1)

(2)

(3)

48

(1)

(2)

(3)

(4)

(5)

(6)

(7)

(8)

(9)

(10)

(11)

(12)

(13)

(14)

(15)

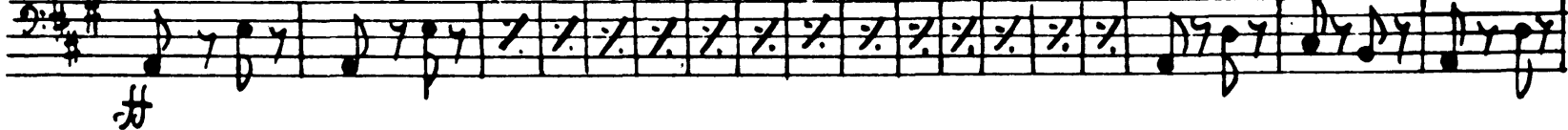

(1)

(2)

(3)

Allegro non troppo. (Tempo di balero). N° 21. Danse espagnole.

49

(1) (2) (1) (2) (3) (4) (5) (6)

pizz. **50** (1) (2) (3) (4) (5) (6) (7) (8) (9) (10) (11) (12) (13) (14) (15) (16) (17)

mf

51 arco. (1) (2) (3) (4) (5) (6) (7) (8) (9)

mf **52** *d'istesso tempo.* pizz. (1) (2)

p

mf

arco. (1) (2)

f

(1) (2) (1) (2) (1) (2) (1) (2)

53 *Piu mosso.* pizz. f

arco. f

No. 22. Danse Napolitaine.

Allegro moderato.

Andantino quasi moderato.

1

54 *pizz.*

Molto più mosso

pizz.

55 *Presto.*

arco.

poco più f

ff

p

56

p cresc.

ff

p

(1) (2) (3)

(1) (2) (3) (4)

57

p cresc.

ff

(1) (2) (3)

ff

Contrabassi.

Tempo di mazurka.

№ 23. Mazurka.

Contrabassi.

Measures 62-63: *p*

Measures 64-65: *f*, *arco.*

Measures 66-67: *p cresc.*, *mf cresc.*, *f*, *ff*

Measures 68-69: *ff*, *pizz.*, *arco.*, *Più mosso*

Contrabass.

N: 21. Se è ne.

Allegro 70 *pizz.*
mf

(1) (2)

(1) (2) (3)

f

71 *arco.*

(1) (2)

f

ritenuto. 72 *Valse.*

(1) (2) (3) (4) (5) (6) (7) (8) (9) (10) (11) (12) (13)

p *cresc.*

(1) (2) (3) (4) (5) (6) (7) (8)

73 *Allegro vivo.*
ff

Tchaikovsky — Swan Lake, Op. 20

The Orchestra Musician's
CD-ROM LIBRARY™

52.

Contrabassi.

pizz. *arco.* *f* *mf* *f* *mf* *cresc.* *ff* *ff*

(1) (2) (1) (2) (3) (4) (5) (6) (7)

(1) (2) (3)

Allegretto tempo (♩ = ♩)

(1) (2) (1) (2)

(1) (2) (3) (4)

Tchaikovsky — Swan Lake, Op. 20

Contrabassi.

ACTE IV.

Nº 25. Entz^o acte.

Moderato. 6 7 1 3 5

ritenuto. atempo.

2^{me} redaction. pizz. (1) (2)

Tempo di Valse. 12

Oboi. C. Barri. pizz. f

Valse - bluette. (var. II.)

(1) (2)

16 3 3 3

atlo. (1) (2) marc. mf cresc. ff

pizz. f mf p

atempo. poco riten. 2 2 2 2

Viol. I. (1) (2) (3) (4)

Contrabassi.

C. bassi. pizz. 3 pizz.

Allegro non troppo. arco. (1) (2)

pp *pp* *N° 26. Scène.*

pp *p*

mecc. (1) (2) (3) (4) *f*

1 3 2 1

mecc.

(1) (2) (3) *f* *pp* *pizz.*

arco. 3 2

pp *p*

N° 27. Danses des petits cygnes.

Moderato. pizz.

p *p* *mf*

arco. *p* *pizz.*

(1) (2) (3) (4) (5) (6) (7)

(1) (2) (3) (4) (5) (6) arco.

(1) (2) (3) (4) (5) (6) f

(1) (2) (3) (4) (5) (6) (7) arco. (1) (2) (3) (4) (5) (6)

pizz. (1) (2) (3) (4) (5) (6) (7) arco.

pizz. (1) (2) (3) (4) (5) (6) (7) arco.

piu f p arco.

pizz. arco. mf f

Allegro agitato (1) (2) (3) (4) (5) (6) (7) pizz. N: 28. Scène mf f

dim. mf cresc.

f cresc. f dim.

p mf

Contrabassi.

12 *ff*

13 *Molto meno mosso.*
f *mf* *pizz.*

(1) (2) (3) *f* *arco.* *p*

14 *Allegro vivace.*
f *p poco a poco cresc.* *ff*

15 *p poco a poco cresc.* *ff*

16 *ff*

Andante. *pizz.* *ff* *arco.* *dim.*

N: 29. *Scène finale.*

mf *p* *pizz.* *Un poco di Chopin (Var III).*

Tempo di mazurka. *mf* *f* *arco.*

ritenuto. *atempo.* *pizz.* *mf* *divisi.* *mf*

Tchaikovsky — Swan Lake, Op. 20

Contrabassi.

(11) (12) (13) (14) (15) (16) (17) (18) (19) (20) (21) (22)

D *uniss.*
p

div.
mf

(11) (12) (13) (14) (15) (16) (17) (18) (19) (20) (21) (22) 13

E *uniss.*
p

F

pizz.
p

(1) (2) (3) (4) (5) (6) (7) (8) (9) (10) (11) (12) (13) (14)

G *arco.*
f

H *liten.* *a tempo.*
pizz.
p

1 rall.
2
pp

Tchaikovsky — Swan Lake, Op. 20

The Orchestra Musician's
CD-ROM LIBRARY™

58.

Contrabassi.

Lento *Allegro agitato.*
arco. *mf* *p* *cresc.* *cresc.* *f* *cresc.* *ff* *ff* *poco ritenuto.* *Alla breve. Moderato e maestoso.*

19 (1) (2)

20

21 10

22

23

Danse Russe.

numéro supplémentaire du ballet Les des cygnes.

Tchaikovsky — Swan Lake, Op. 20

The Orchestra Musician's
CD-ROM LIBRARY™

60.

Contrabassi.

arco.

ff

pizz.
p

arco
mf

ff

Pizz.
arco.
ff

(1) (2) (3) (4) (5) (6) (7)

ff

The Orchestra Musician's
CD-ROM LIBRARY™

Tchaikovsky — Swan Lake, Op. 20

Bass

“Espiègle”

Moderato.
pizz.

